

1m wide  
Hatching at  
1.2m from  
the existing  
kerbline

Pirbright Arch Cross  
section (Dimensions  
[m] are approximate)

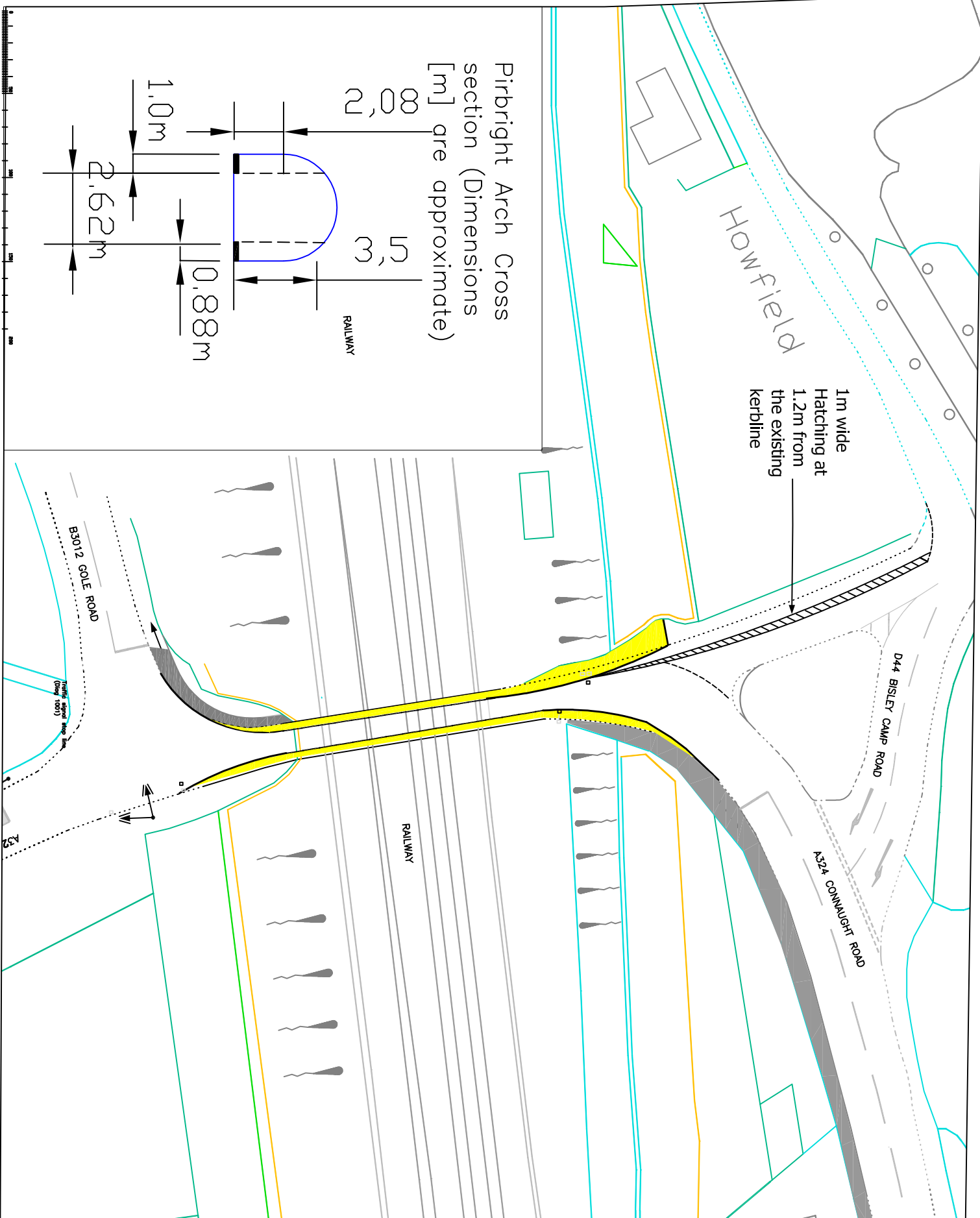
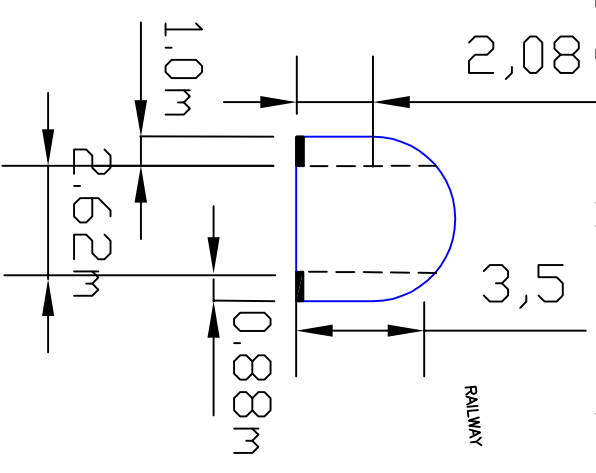

- Notes**
- 1) Site fill and duct connections to existing gullies to be carried out as necessary.
  - 2) New kerblines and full to heights of 75mm above existing surface.
  - 3) All lifts etc to be raised as necessary.

**Key**

- Proposed footway
- Existing footway

**Project**

A324/B3012  
PIRBRIGHT ARCH  
CONNAUGHT ROAD  
DAWNEY HILL

**Product**

Pedestrian Footway

North point

Scale: 1:500

Drawn	Check	Date	Drawn	Date
Checked by	SP		SP	
Approved	SP		SP	

**SUREY**  
SURREY COUNTY COUNCIL  
Sustainable Development  
New Roads Design and Construction

Project No. \_\_\_\_\_  
Contract No. \_\_\_\_\_  
Drawing No. \_\_\_\_\_  
Rev. \_\_\_\_\_